



**BE RICH MULTITRADE SOLUTIONS INDIA PVT. LTD.**

**THE BIGGEST  
OPPORTUNITY EVER IN  
DIRECT SELLING INDUSTRY**



[WWW.BERICHINDIA.COM](http://WWW.BERICHINDIA.COM)





**MD & CEO  
JITENDRA KUMAR**

## ABOUT US

IT IS OUR PRIVILEGE TO WELCOME YOU AS A DIRECT SELLER WITH BE RICH MULTITRADE SOLUTIONS INDIA PRIVATE LIMITED.

IN TODAY'S EVOLVING WORLD, THE SECTORS OF WELLNESS, NUTRITION, AND ESSENTIAL DAILY-NEED PRODUCTS ARE AMONG THE FASTEST-GROWING INDUSTRIES GLOBALLY. THE FUTURE BELONGS TO BUSINESSES BUILT ON THESE PILLARS, AND THE DEMAND FOR SUCH PRODUCTS WILL CONTINUE TO RISE SIGNIFICANTLY IN THE COMING YEARS.

WE ARE PLEASED TO SHARE THAT BE RICH INDIA STANDS AS A LEADING AND TRUSTED ORGANIZATION IN THE DOMAIN OF HIGH-QUALITY PRODUCTS AND SERVICES. OUR MISSION IS TO PROVIDE PREMIUM, RELIABLE, AND RESULT-ORIENTED SOLUTIONS THAT SUPPORT YOUR HEALTH, WELLNESS, AND EVERYDAY LIFESTYLE NEEDS, ESPECIALLY IN TODAY'S FAST-PACED LIFE.

WITH US, YOU ARE STEPPING INTO A FUTURE-READY BUSINESS ECOSYSTEM DESIGNED FOR GROWTH, TRUST, AND LONG-TERM SUCCESS.

## COMPANY PROFILE

- COMPANY RUNNING SINCE APRIL 4, 2022.
- ALL LEGAL AND REQUIRED DOCUMENTS HAVE BEEN OBTAINED FROM THE GOVERNMENT.
- COMPANY IS A CONVERGENCE PARTNER OF THE NATIONAL CONSUMER HELPLINE.
- COMPANY IS REGISTERED IN THE MINISTRY OF CONSUMER AFFAIRS.
- COMPANY FOLLOWS ALL THE LEGAL METROLOGY ISSUED BY THE GOVERNMENT.
- COMPANY CORPORATE OFFICE : GONDIA ROAD, RISHI COMPLEX,  
ABOVE HOTEL RISHI, 4TH FLOOR, BALAGHAT, PIN CODE: 481001 (MADHYA PRADESH).





[illegible]



१३/१२/२०२४/११४८८ Section

GOVERNMENT OF INDIA / नसर एकरर

MINISTRY OF CONSUMER AFFAIRS, FOOD AND PUBLIC DISTRIBUTION  
उपभोक्ता मामले, खाद्य और सार्वजनिक वितरण मंत्रालय

DEPARTMENT OF CONSUMER AFFAIRS, गणराज्य भारत के मंत्रालय  
WEIGHTS AND MEASURES UNIT (आर) वजन माप एकाग

Chitra Bhawan, New Delhi / कृपि ११००१, नई दिल्ली-६१  
Dated: १३/१२/२०२४

CERTIFICATE OF REGISTRATION / प्रमाणपत्र के रजिस्ट्रेशन

(Registration under Rule 27 of the Legal Metrology (Packaged Commodities) Rules 2011)

प्रमाणपत्र के रजिस्ट्रेशन (पैकेज्ड वस्तुओं के लिए), नियम २७ के तहत २०११ के अधिनियम

Certified that M/s BE RICH MULTITRADE SOLUTIONS INDIA PRIVATE LIMITED, HOUSE-4 CHINTAMANI LAY  
OUT, SHIVKURUPA NAGAR (URBAN), BESR Road, Maharashtra, 440637 has been registered in this office with  
registration no. GOMM/2024/1279 as Packers and it's packing units as given below

Address of the Establishment	Commodities packed
1. HOUSE-4 CHINTAMANI LAY OUT, SHIVKURUPA NAGAR (URBAN), BESR Road, MAHARASHTRA, NAGPUR, NAGPUR - 440637	Foreign Tea Mix Total Fabric, Vitamin Cate Concentrated Premium Drink, Sea Buckthorn Concentrated Premium Drink, Multivitamin Concentrated Premium Drink



(Ashutosh Agarwal) / अशुतोष अग्रवाल  
Director (Legal Metrology) / निदेशक (प्रमाणिक वजन माप)  
Phone/फोन ०११-२३६३४४९९  
Email: ashutosh.agarwal3@nic.in

Copy to: The Corroder of Legal Metrology, Govt. of Maharashtra for kind information.

Note:

1. The firm is requested to note that the registration in this office does not necessarily constitute acceptance or recognition by the Government of any of the facts stated in their application. Further the registration will not imply any commitment whether on the part of Government to provide foreign exchange or any other assistance.
2. In case it is desired to suspend the activities, the registration certificate may be returned to this office for cancellation.
3. In case of any additional declaration of your units please apply for required certificate. The units should be informed about the firm's registration number which may be required by the enforcement officials at the time of their inspection or at the time of not correct checking of samples of their product.

This Certificate can be verified at <https://portal3.metrology.nic.in/VerificationVerifyByDetails02798461>

अशुतोष अग्रवाल / ASHUTOSH AGARWAL  
निदेशक (प्रमाणिक वजन माप) / Director, Legal Metrology

# Convergence Partner of Ministry of Consumer Affairs



Government of India  
Department of Consumer Affairs  
Ministry of Consumer Affairs, Food & Public  
Distribution



**1800-11-4000**  
OR  
**1915**

Q All Days Except National Holidays 08:00 AM To 08:00 PM

**National Consumer Helpline (NCH)**



INGRAM  
(Insurance Rebundling Mechanism)

📍 About this Portal

Knowledge Partner +

Knowledge Base

Standards for Products

Important Links

Convert Partners

Why Convergence Partners

100 entries

Search:

S. no	Company Name
98	Bata India Limited
99	BE RICH MULTITRADE SOLUTIONS INDIA PRIVATE LIMITED
100	BEAUTY LIFE PRIME (OPC) PRIVATE LIMITED







presents

# PREMIUM QUALITY HERBAL & AYURVEDIC PRODUCTS







**FREE**  
REGISTRATION

# How To Start

**200  
BP**

**200  
BP**

**300  
BP**

**Minimum First Purchasing**

**Standard  
Rs.999+**

**Active  
Rs.1599+**

**Active  
Rs.2499+**



# TYPES OF INCOME

1

RETAIL PROFIT 15% TO 40%

2

DIRECT INCOME

3

ROYALTY BONUS CLUB

4

BUSINESS MATCHING INCOME

5

STAR BUSINESS MATCHING INCOME

6

TEAM BOOSTER INCOME

7

REPURCHASE CASHBACK

8

AWARD & REWARD



**RETAIL PROFIT**

**RETAIL PROFIT 15% TO 40%**



**EXAMPLE**

**PROFIT =**

**MRP 2899 - DP 2699/-**

**₹200/-**

**RETAIL PROFIT**



# DIRECT INCOME

## FIRST PURCHASE

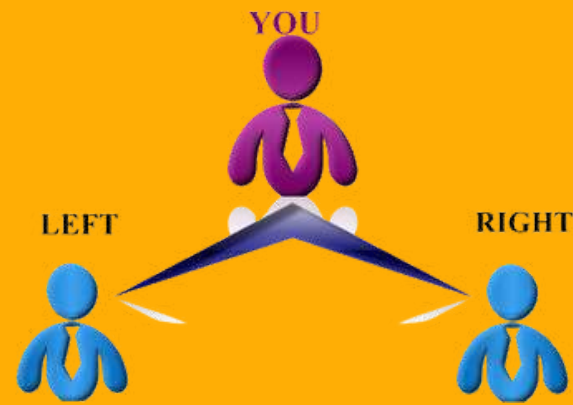

**STANDARD MEMBER(200BP)**  
**NO DIRECT INCOME**

**ACTIVE MEMBER(200BP)**  
**DIRECT INCOME = RS.100/-**

**ACTIVE+ MEMBER(300BP)**  
**DIRECT INCOME = RS.200/-**

### Note:

If a member joins through a Standard purchase, no direct income will be given.

If the member joins through an Active purchase, a direct income of ₹100 will be given.

If the member joins through an Active+ purchase, a direct income of ₹200 will be given.

**YOU CAN JOIN  
UNLIMITED DIRECT MEMBERS**



## RE-PURCHASE

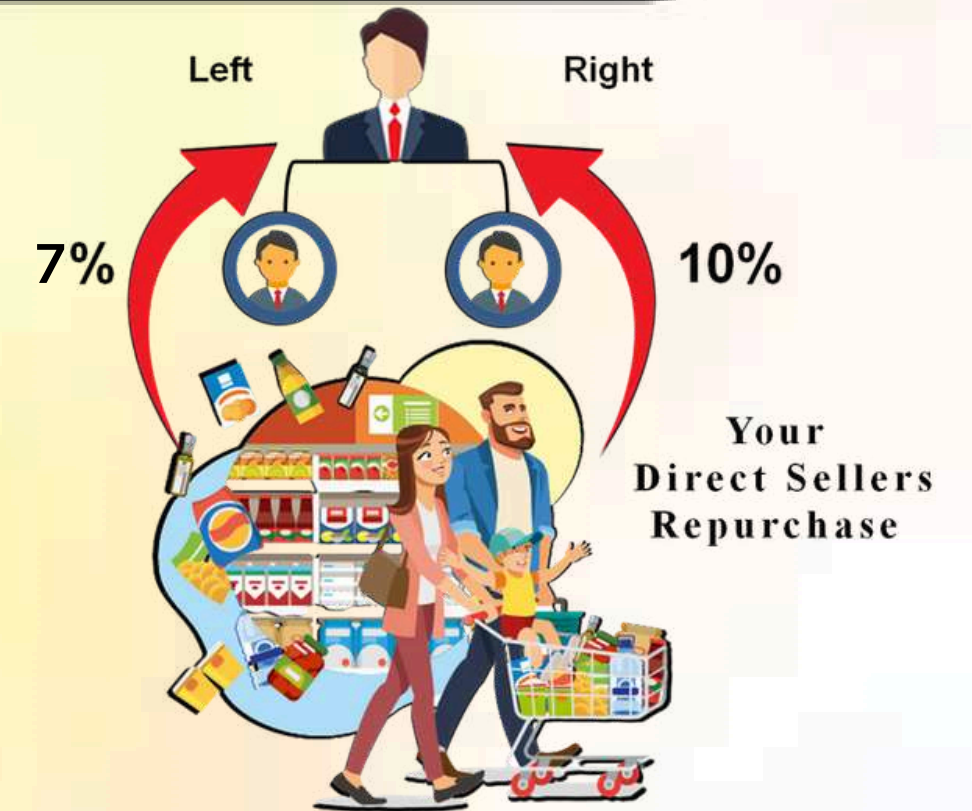

- If a member purchases products below 300 BP, the sponsor earns 7% direct income.
- If the purchase is 300 BP or above, the sponsor earns 10% direct income.
- 1 BP = ₹7 (For Re-Purchase Direct Income)

### Example:

**Re-Purchase = 1000 BP**

**Direct Income = 1000 BP × 10% × ₹7 = ₹700**



**5%  
From  
First  
Purchase  
Turnover**

**1  
LEFT DIRECT  
COMPULSORY**

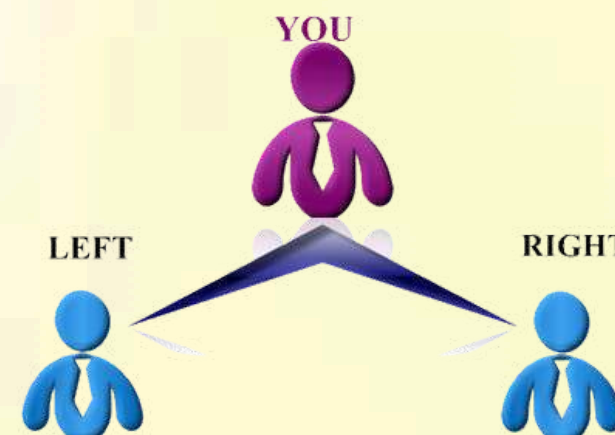

**1  
RIGHT DIRECT  
COMPULSORY**

**CONDITION:**

To qualify for the Royalty Bonus Club, it is mandatory to activate your ID along with two direct members—one on the left and one on the right—within 15 days. Once you complete this requirement, you will officially join the Royalty Bonus Club.

After becoming a member, by simply maintaining one valid pair every month, you will continue to enjoy the program benefits. The company will distribute 5% of its monthly turnover—excluding product cost, GST, courier charges, pin point commission, and other operational expenses—equally among all eligible Royalty Club members.

This is your pathway to securing a prestigious and consistent long-term income advantage within the Be Rich India business system.

**ROYALTY BONUS CLUB**

**ACTIVE MEMBER**

**Up To Rs. 5000/-**

**ACTIVE+ MEMBER**

**Up To Rs. 20,000/-**

**1 PAIR MATCHING COMPULSORY EVERY MONTH**

**NOTE: NOT FOR STANDARD MEMBERS**

**ROYALTY BONUS CLUB**



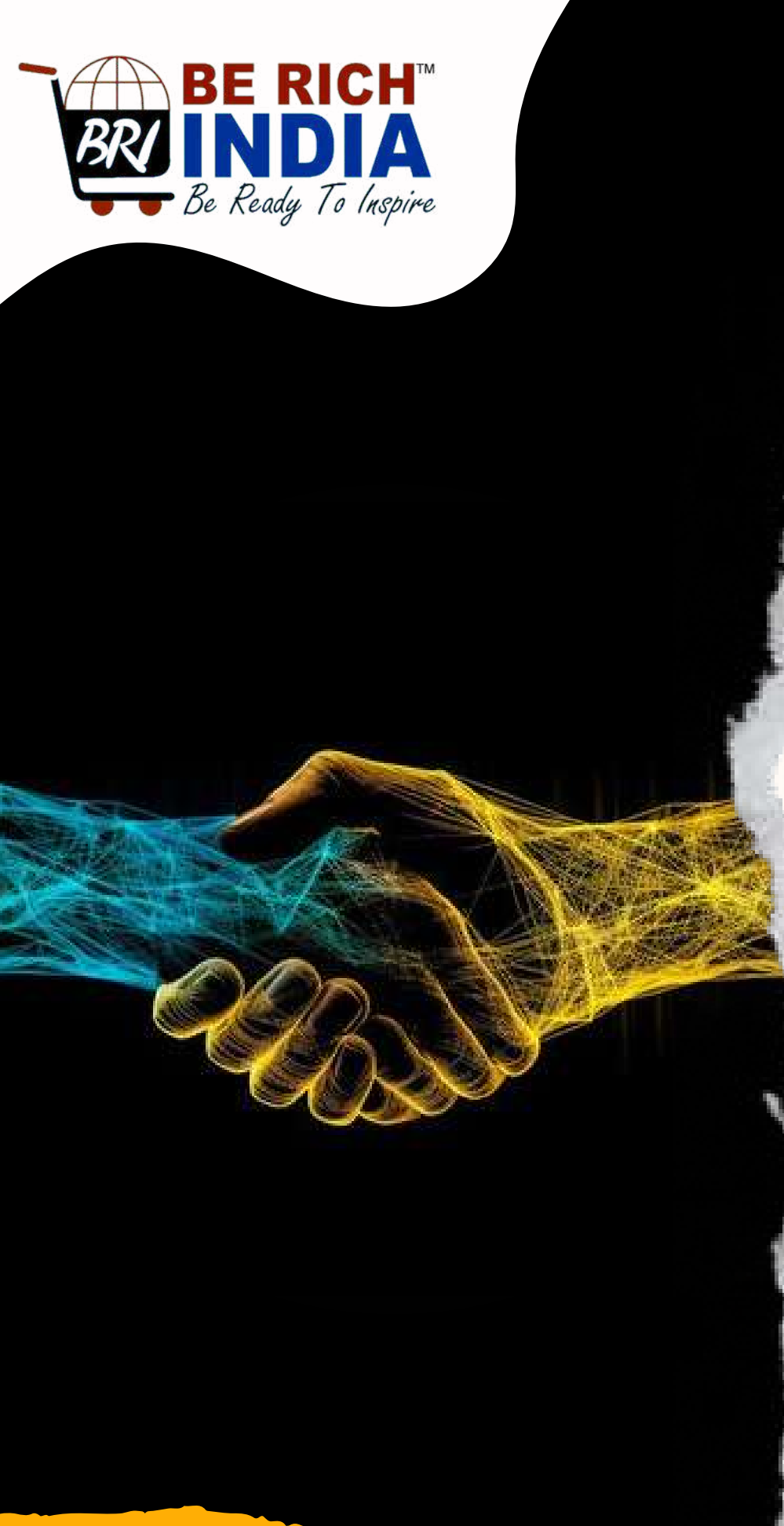

**Closing Time: 12 AM & 12 PM**

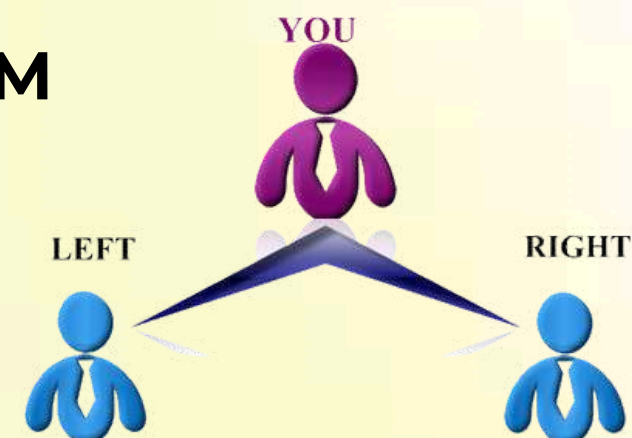

## BUSINESS MATCHING INCOME

TEAM LEFT BP	TEAM RIGHT BP	MATCHING INCOME
200 BP	200 BP	RS. 200/-
300 BP	300 BP	RS. 300/-

NOTE: POWER LEG EXTRA BUSINESS POINT WILL BE CARRY FOR NEXT CLOSING.

NOTE: YOU WILL BE PROMOTED TO “STAR MEMBER” UPON THE DEDUCTION OF 1800 BP FROM YOUR TOTAL BUSINESS MATCHING INCOME GENERATED BETWEEN THE 5TH PAIR AND THE 21ST PAIR.

PURCHASING TYPE	MINIMUM EARNING	1 <sup>ST</sup> CLOSING	2 <sup>ND</sup> CLOSING
Standard(200 BP)	Rs. 200/-	RS. 4000/-	RS. 4000/-
Active(200 BP)	Rs. 200/-	RS. 4000/-	RS. 4000/-
Active+(300 BP)	Rs. 200/-	RS. 5000/-	RS. 5000/-
Repurchase (For All)	Rs. 1 /-	RS. 5000/-	RS. 5000/-

NOTE (FOR ACTIVE+ MEMBERS): TO QUALIFY FOR AN EARNING OF ₹5,000 PER CLOSING, IT IS MANDATORY TO GENERATE 5 ACTIVE+ MATCHING PAIRS. IF THIS REQUIREMENT IS NOT MET, THE MAXIMUM ELIGIBLE EARNING FOR THAT CLOSING WILL BE ₹4,000.

# BUSINESS MATCHING INCOME





Closing Time: 12 AM & 12 PM

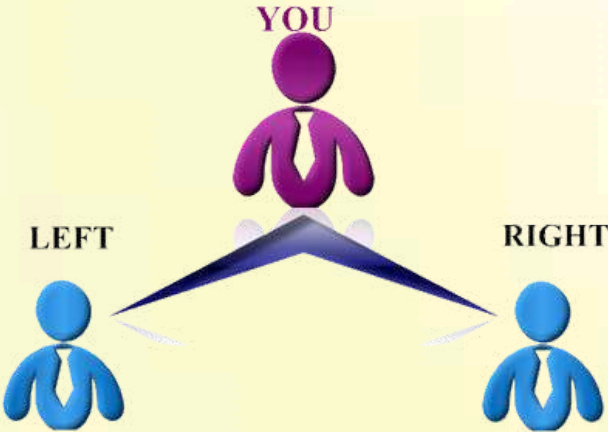

STAR MATCHING INCOME

TEAM LEFT	TEAM RIGHT	MATCHING INCOME
1 STAR	1 STAR	RS. 400/-
30 STAR	30 STAR	RS. 12000/-

NOTE: POWER LEG EXTRA BUSINESS POINT WILL BE CARRY FOR NEXT CLOSING.

PURCHASING TYPE	MINIMUM EARNING	1 <sup>ST</sup> CLOSING	2 <sup>ND</sup> CLOSING
Standard(200 BP)	Rs. 400/-	RS. 3200/-	RS. 3200/-
Active(200 BP)	Rs. 400/-	RS. 3200/-	RS. 3200/-
Active+(300 BP)	Rs. 400/-	RS. 12,000/-	RS. 12,000/-

STAR MATCHING INCOME





# TEAM BOOSTER INCOME

## EXAMPLE:

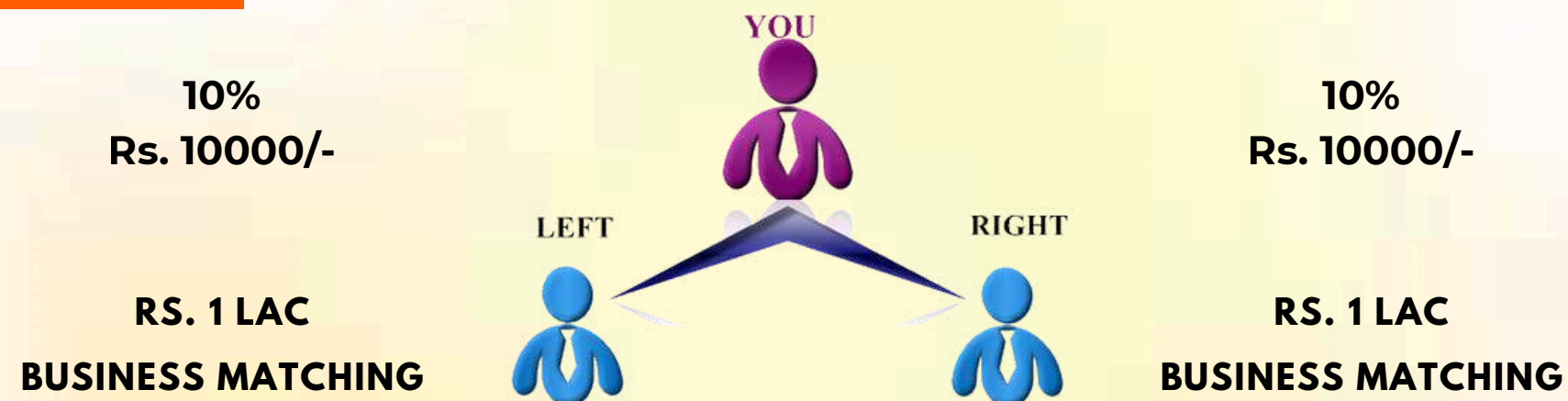

PURCHASING TYPE	SELF BUSINESS MATCHING TARGET	TEAM BOOSTER INCOME
Active(200 BP)	Rs. 3000/-	5%
Active+(300 BP)	Rs. 3000/-	10%
Repurchase (For All)	Rs. 3000/-	10%

Note: To become eligible for Team Booster Income, you must earn a minimum of ₹3,000 from your own Business Matching Income within a month. Only after achieving this requirement will you qualify to receive Team Booster Income based on the Business Matching Income generated by your direct members.

**10% OF YOUR DIRECT SELLERS  
BUSINESS MATCHING INCOME**



# CashBack



## ON SELF REPURCHASE (BP) 5% Cash Back



**Example:**

**SELF REPURCHASE  
1000 BP  
5% Cash Back = 50 BP  
50 BP x Rs. 7  
= Rs. 350/-**

# REPURCHASE CASHBACK



# AWARD & REWARD



## First Purchase Award & Reward

Level	Duration	Rank	Business Matching	Your Reward
1	Lifetime	Silver Star	500 PAIRS	Rs. 5000
2	Lifetime	Gold Star	1000 PAIRS	Rs. 10000
3	Lifetime	Platinum Star	2000 PAIRS	LAPTOP/GOA TOUR
4	Lifetime	Ruby Star	3000 PAIRS	Rs. 50000
5	Lifetime	Emerald Star	7500 PAIRS	Rs.1 LAC & BANGKOK TOUR
6	Lifetime	Diamond Star	18000 PAIRS	RENAULT KWID
7	Lifetime	Double Diamond	30000 PAIRS	TATA PUNCH
8	Lifetime	Blue Diamond	75000 PAIRS	TATA NEXON
9	Lifetime	Black diamond	150000 PAIRS	HARRIER
10	Lifetime	Crown Diamond	300000 PAIRS	MERCEDES
11	Lifetime	Double Crown Diamond	750000 PAIRS	JAGUAR
12	Lifetime	Crown Ambassador	1000000 PAIRS	Rs. 1 CR

## Repurchase Reward

Level	Duration	BP Matching	Your Reward
1	Life Time	30,000 BP	Rs. 15000
2	Life Time	1 Lakh BP	Rs. 40000
3	Life Time	6 Lakh BP	Rs. 2 Lakh
4	Life Time	15 Lakh BP	Rs. 4 Lakh
5	Life Time	30 Lakh BP	Rs. 8 Lakh
6	Life Time	50 Lakh BP	Rs. 10 Lakh
7	Life Time	1 Cr BP	Rs. 25 Lakh
8	Life Time	3 Cr BP	Rs. 50 Lakh
9	Life Time	6 Cr BP	Rs. 1 Cr
10	Life Time	10 Cr BP	Rs. 2 Cr



# AWARD & REWARD





**Never Stop Dreaming, Never Stop Believing,  
Never Give Up,  
Never Stop Trying And Never Stop Learning.  
Come On JOIN US & spread INCREDIBLE HAPPINESS**

*Thank's  
Watching* for